

NOTICE!!

These documents have been scanned!

Do not place un-scanned documents beneath this notice!

Do not remove this notice from this file!

GPO Jacket No. 560-102
Print Order 61540
Rise Business Services, LLC
Job=AZ15 4/29/2019



Box Number= AZ15006



Claim Begin-End: AMC445335-AMC445337

1 Initial Receipt



AZ15006-7

AMC450400-AMC453366

United States Department of the Interior
Bureau of Land Management
 DIV OF LANDS, MINRLS & ENERGY
 ONE N CENTRAL AVE
 PHOENIX, AZ 85004 -4427
 Phone: 602-417-9200

Receipt

No: 3925093

Transaction #: 4034620	
Date of Transaction: 08/07/2017	
CUSTOMER:	
CARLIN TREND MINING SERVICES 369 5TH ST ELKO,NV 89801-3705 US	

ENTERED
 AUG 11 2017
 BY: *Ram*

LINE #	QTY	DESCRIPTION	REMARKS	UNIT PRICE	TOTAL
1	3.00	LOCATABLE MINERALS / MINING CLAIMS-NEW,UNADJUD, ONE OR MORE AUTH NOS / NEW MINING CLAIM PROCESSING FEE CASES: AMC445335/\$20.00, AMC445336/\$20.00, AMC445337/\$20.00		- n/a -	60.00
2	3.00	LOCATABLE MINERALS / MINING CLAIMS-NEW,UNADJUD, ONE OR MORE AUTH NOS / NEW MINING CLAIMS LOCATION FEE CASES: AMC445335/\$37.00, AMC445336/\$37.00, AMC445337/\$37.00		- n/a -	111.00
3	3.00	LOCATABLE MINERALS / MINING CLAIMS-NEW,UNADJUD, ONE OR MORE AUTH NOS / NEW MINING CLAIMS MAINTENANCE FEE CASES: AMC445335/\$155.00, AMC445336/\$155.00, AMC445337/\$155.00		- n/a -	465.00
4	1.00	LOCATABLE MINERALS / MINING CLAIMS-NOT NEW-UNADJUD,ONE AUTH NO. ONLY / MINING CLAIM MONEY RECEIVED CASES: AMC445335/\$465.00	MAINT 2018/3	- n/a -	465.00
TOTAL:					\$1,101.00

PAYMENT INFORMATION				
1	AMOUNT:	1101.00	POSTMARKED:	N/A
	TYPE:	CHECK	RECEIVED:	08/04/2017
	CHECK NO:	2394		
	NAME:	CARLIN TREND MINING SERVICES 369 5TH ST ELKO NV 89801-3705 US		

REMARKS

This receipt was generated by the automated BLM Collections and Billing System and is a paper representation of a portion of the official electronic record contained therein.

NOTICE!!

These documents have been scanned!

Do not place un-scanned documents beneath this notice!

Do not remove this notice from this file!

GPO Jacket No. 560-102
Print Order 61540
Rise Business Services, LLC
Job=AZ15 4/29/2019



Box Number= AZ15006



Claim Begin-End: AMC445335-AMC445337

2 Correspondence



AZ15006-7

AMC450400-AMC453366

**NO
DOCUMENTS
FOUND**

NO DOCUMENTS FOUND
NO DOCUMENTS FOUND

NOTICE!!

These documents have been scanned!

Do not place un-scanned documents beneath this notice!

Do not remove this notice from this file!

GPO Jacket No. 560-102
Print Order 61540
Rise Business Services, LLC
Job=AZ15 4/29/2019



Box Number= AZ15006



Claim Begin-End: AMC445335-AMC445337

3 Transfers



AZ15006-7

AMC450400-AMC453366

**NO
DOCUMENTS
FOUND**

NO DOCUMENTS FOUND
NO DOCUMENTS FOUND

NOTICE!!

These documents have been scanned!

Do not place un-scanned documents beneath this notice!

Do not remove this notice from this file!

GPO Jacket No. 560-102
Print Order 61540
Rise Business Services, LLC
Job=AZ15 4/29/2019



Box Number= AZ15006



Claim Begin-End: AMC445335-AMC445337

4 Annual Filings



AZ15006-7

AMC450400-AMC453366

Please Return Receipts to:
Carlin Trend Mining Services
369 - 5th Street
Elko, NV 89801

UNITED STATES DEPARTMENT OF THE INTERIOR
BUREAU OF LAND MANAGEMENT
ARIZONA STATE OFFICE
ONE NORTH CENTRAL AVE., STE 800
PHOENIX, ARIZONA 85004-4427

**MAINTENANCE FEES
FOR 2019**

Name of claim(s):

BLM Serial No(s):

Refer to Appendix A, Attached

Total Number of Unpatented Claims: 138

Name and mailing address
of Owner or claimant:

Goldrock Resources, Inc.
c/o R.C. Moores/Todd Fayram
65 E. Broadway Street, Box 7
Butte, Montana 59701

439862

440378

440435

451013

451797

445335

RECEIVED
BLM AZ STATE OFFICE
2018 AUG 13 P 3:08
PHOENIX, ARIZONA

4234854

ENTERED
AUG 16 2018
BY: RAM

Appendix A - Goldrock Resources Inc.

	BLM Serial Number	Claim Name	County	Claim Type	Location Date	Meridian, Township, Range, Section	Quarter Section
1	AMC439862	BONANZA P 3	LA PAZ	PLACER	09/05/2016	14 0040N 0130W 022	NW,SW
2	AMC439863	BONANZA P 5	LA PAZ	PLACER	09/05/2016	14 0040N 0130W 027	NE
3	AMC439864	BONANZA L 1	LA PAZ	LODE	09/01/2016	14 0040N 0130W 015	NW,SW
4	AMC439865	BONANZA L 2	LA PAZ	LODE	09/01/2016	14 0040N 0130W 015	NE,NW,SW,SE
5	AMC439866	BONANZA L 3	LA PAZ	LODE	09/01/2016	14 0040N 0130W 015	SW
6	AMC439867	BONANZA L 4	LA PAZ	LODE	09/01/2016	14 0040N 0130W 015	SW,SE
7	AMC439868	BONANZA L 5	LA PAZ	LODE	09/01/2016	14 0040N 0130W 015	SW
8	AMC439869	BONANZA L 6	LA PAZ	LODE	09/01/2016	14 0040N 0130W 015	SW
9	AMC439870	BONANZA L 7	LA PAZ	LODE	09/01/2016	14 0040N 0130W 015	SW,SE
10	AMC439871	BONANZA L 8	LA PAZ	LODE	09/01/2016	14 0040N 0130W 021	NE
						14 0040N 0130W 022	NW
11	AMC439872	BONANZA L 9	LA PAZ	LODE	09/01/2016	14 0040N 0130W 021	NE
						14 0040N 0130W 022	NW
12	AMC439873	BONANZA L 10	LA PAZ	LODE	09/01/2016	14 0040N 0130W 022	NW
13	AMC439874	BONANZA L 11	LA PAZ	LODE	09/01/2016	14 0040N 0130W 022	NW
14	AMC439875	BONANZA L 12	LA PAZ	LODE	09/01/2016	14 0040N 0130W 021	NE
						14 0040N 0130W 022	NW
15	AMC439876	BONANZA L 13	LA PAZ	LODE	09/01/2016	14 0040N 0130W 021	NE
						14 0040N 0130W 022	NW
16	AMC439877	BONANZA L 14	LA PAZ	LODE	09/01/2016	14 0040N 0130W 022	NW
17	AMC439878	BONANZA L 15	LA PAZ	LODE	09/01/2016	14 0040N 0130W 022	NW
18	AMC439879	BONANZA L 16	LA PAZ	LODE	09/01/2016	14 0040N 0130W 021	NE,SE
19	AMC439880	BONANZA L 17	LA PAZ	LODE	09/01/2016	14 0040N 0130W 021	SE
						14 0040N 0130W 022	SW
						14 0040N 0130W 027	NW
						14 0040N 0130W 028	NE
20	AMC439881	BONANZA L 18	LA PAZ	LODE	09/01/2016	14 0040N 0130W 021	SE
						14 0040N 0130W 022	SW
						14 0040N 0130W 027	NW
21	AMC439882	BONANZA L 19	LA PAZ	LODE	09/01/2016	14 0040N 0130W 022	SW
22	AMC439883	BONANZA L 20	LA PAZ	LODE	09/01/2016	14 0040N 0130W 022	NE,NW,SW
23	AMC439884	BONANZA L 21	LA PAZ	LODE	09/01/2016	14 0040N 0130W 015	NE,SE
24	AMC439885	BONANZA L 22	LA PAZ	LODE	09/01/2016	14 0040N 0130W 015	SE
25	AMC439886	BONANZA L 23	LA PAZ	LODE	09/01/2016	14 0040N 0130W 015	SE
26	AMC439887	BONANZA L 24	LA PAZ	LODE	09/01/2016	14 0040N 0130W 015	SE
27	AMC439888	BONANZA L 25	LA PAZ	LODE	09/01/2016	14 0040N 0130W 014	SW
						14 0040N 0130W 015	SE
28	AMC439889	BONANZA L 26	LA PAZ	LODE	09/02/2016	14 0040N 0130W 014	SW
29	AMC439890	BONANZA L 27	LA PAZ	LODE	09/02/2016	14 0040N 0130W 014	SW
30	AMC439891	BONANZA L 28	LA PAZ	LODE	09/02/2016	14 0040N 0130W 014	SW
31	AMC439892	BONANZA L 29	LA PAZ	LODE	09/02/2016	14 0040N 0130W 023	NW
32	AMC439893	BONANZA L 30	LA PAZ	LODE	09/02/2016	14 0040N 0130W 023	NW

RECEIVED
 BLM AZ STATE OFFICE
 2018 AUG 15 PD 3:08
 PHOENIX, ARIZONA

33	AMC439894	BONANZA L 31	LA PAZ	LODE	09/02/2016	14 0040N 0130W 023	NW
34	AMC439895	BONANZA L 32	LA PAZ	LODE	09/02/2016	14 0040N 0130W 032	NW
35	AMC439896	BONANZA L 33	LA PAZ	LODE	09/02/2016	14 0040N 0130W 023	NW,SW
36	AMC439897	BONANZA L 34	LA PAZ	LODE	09/03/2016	14 0040N 0130W 022	NE,SE
37	AMC439898	BONANZA L 35	LA PAZ	LODE	09/03/2016	14 0040N 0130W 022	SE
						14 0040N 0130W 023	SW
38	AMC439899	BONANZA L 36	LA PAZ	LODE	09/03/2016	14 0040N 0130W 022	SE
						14 0040N 0130W 023	SW
39	AMC439900	BONANZA L 37	LA PAZ	LODE	09/03/2016	14 0040N 0130W 022	SE
						14 0040N 0130W 023	SW
40	AMC439901	BONANZA L 38	LA PAZ	LODE	09/03/2016	14 0040N 0130W 022	SE
						14 0040N 0130W 027	NE
41	AMC439902	BONANZA L 39	LA PAZ	LODE	09/04/2016	14 0040N 0130W 022	SE
						14 0040N 0130W 027	NE
42	AMC439903	BONANZA L 40	LA PAZ	LODE	09/04/2016	14 0040N 0130W 027	NE,NW
43	AMC439904	BONANZA L 41	LA PAZ	LODE	09/04/2016	14 0040N 0130W 027	NE,NW
44	AMC439905	BONANZA L 42	LA PAZ	LODE	09/04/2016	14 0040N 0130W 027	NE,NW
45	AMC439906	BONANZA L 43	LA PAZ	LODE	09/04/2016	14 0040N 0130W 027	NE,SE
46	AMC439907	BONANZA L 44	LA PAZ	LODE	09/04/2016	14 0040N 0130W 026	NW
						14 0040N 0130W 027	NE
47	AMC439908	BONANZA L 45	LA PAZ	LODE	09/03/2016	14 0040N 0130W 022	SE
						14 0040N 0130W 023	SW
						14 0040N 0130W 026	NW
						14 0040N 0130W 027	NE
48	AMC440378	BONANZA HN L 1	LA PAZ	LODE	09/30/2016	14 0040N 0130W 027	NW
						14 0040N 0130W 028	NE
49	AMC440379	BONANZA HN L 2	LA PAZ	LODE	09/30/2016	14 0040N 0130W 022	SW
						14 0040N 0130W 027	NW
50	AMC440380	BONANZA HN L 3	LA PAZ	LODE	09/30/2016	14 0040N 0130W 022	SW
51	AMC440381	BONANZA HN L 4	LA PAZ	LODE	09/30/2016	14 0040N 0130W 022	NE,NW,SW,SE
52	AMC440382	BONANZA HN L 5	LA PAZ	LODE	09/30/2016	14 0040N 0130W 022	SE
53	AMC440383	BONANZA HN L 6	LA PAZ	LODE	09/30/2016	14 0040N 0130W 022	SW,SE
54	AMC440384	BONANZA HN L 7	LA PAZ	LODE	09/30/2016	14 0040N 0130W 022	SW,SE
55	AMC440385	BONANZA HN L 8	LA PAZ	LODE	09/30/2016	14 0040N 0130W 022	SW,SE
						14 0040N 0130W 027	NE,NW
56	AMC440386	BONANZA HN L 9	LA PAZ	LODE	10/01/2016	14 0040N 0130W 022	SW
						14 0040N 0130W 027	NE,NW
57	AMC440387	BONANZA HN L 10	LA PAZ	LODE	10/01/2016	14 0040N 0130W 022	SW
						14 0040N 0130W 027	NW
58	AMC440388	BONANZA HN L 11	LA PAZ	LODE	09/30/2016	14 0040N 0130W 022	SE
						14 0040N 0130W 027	NE
59	AMC440389	BONANZA P 1	LA PAZ	PLACER	10/04/2016	14 0040N 0130W 022	SW
60	AMC440390	BONANZA P 2	LA PAZ	PLACER	10/04/2016	14 0040N 0130W 022	NW,SW
61	AMC440391	BONANZA P 4	LA PAZ	PLACER	10/04/2016	14 0040N 0130W 022	SE
62	AMC440392	BONANZA P 6	LA PAZ	PLACER	10/04/2016	14 0040N 0130W 026	NW
						14 0040N 0130W 027	NE
63	AMC440393	BONANZA P 7	LA PAZ	PLACER	10/04/2016	14 0040N 0130W 027	NE

RECEIVED
 PLM 17 STAFF OFFICE
 2016 AUG 13 PM 3:08
 PHOENIX, ARIZONA

64	AMC440394	BONANZA P 8	LA PAZ	PLACER	10/04/2016	14 0040N 0130W 023	SW
65	AMC440395	BONANZA P 9	LA PAZ	PLACER	10/04/2016	14 0040N 0130W 021	SE
66	AMC440396	BONANZA P 10	LA PAZ	PLACER	10/04/2016	14 0040N 0130W 021	SE
67	AMC440435	BONANZA SWX 1	LA PAZ	LODE	10/27/2016	14 0040N 0130W 020	SE
						14 0040N 0130W 021	SW
						14 0040N 0130W 028	NW
						14 0040N 0130W 029	NE
68	AMC440436	BONANZA SWX 2	LA PAZ	LODE	10/27/2016	14 0040N 0130W 021	SW
						14 0040N 0130W 028	NW
69	AMC440437	BONANZA SWX 3	LA PAZ	LODE	10/27/2016	14 0040N 0130W 021	SW
						14 0040N 0130W 028	NW
70	AMC440438	BONANZA SWX 4	LA PAZ	LODE	10/27/2016	14 0040N 0130W 021	SW
						14 0040N 0130W 028	NW
71	AMC440439	BONANZA SWX 5	LA PAZ	LODE	10/27/2016	14 0040N 0130W 021	SW,SE
						14 0040N 0130W 028	NE,NW
72	AMC440440	BONANZA SWX 6	LA PAZ	LODE	10/27/2016	14 0040N 0130W 021	SE
						14 0040N 0130W 028	NE
73	AMC440441	BONANZA SWX 7	LA PAZ	LODE	10/27/2016	14 0040N 0130W 021	SE
						14 0040N 0130W 028	NE
74	AMC440442	BONANZA SWX 8	LA PAZ	LODE	10/27/2016	14 0040N 0130W 028	NW,SW
						14 0040N 0130W 029	NE,SE
75	AMC440443	BONANZA SWX 9	LA PAZ	LODE	10/27/2016	14 0040N 0130W 028	NW,SW
76	AMC440444	BONANZA SWX 10	LA PAZ	LODE	10/27/2016	14 0040N 0130W 028	NW,SW
77	AMC440445	BONANZA SWX 11	LA PAZ	LODE	10/27/2016	14 0040N 0130W 028	NW,SW
78	AMC440446	BONANZA SWX 12	LA PAZ	LODE	10/27/2016	14 0040N 0130W 028	NE,NW,SW,SE
79	AMC440447	BONANZA SWX 13	LA PAZ	LODE	10/27/2016	14 0040N 0130W 028	NE,SE
80	AMC440448	BONANZA SWX 14	LA PAZ	LODE	10/27/2016	14 0040N 0130W 028	NE,SE
81	AMC440449	BONANZA SWX 15	LA PAZ	LODE	10/27/2016	14 0040N 0130W 028	SW
						14 0040N 0130W 029	SE
82	AMC440450	BONANZA SWX 16	LA PAZ	LODE	10/27/2016	14 0040N 0130W 028	SW
83	AMC440451	BONANZA SWX 17	LA PAZ	LODE	10/27/2016	14 0040N 0130W 028	SW
84	AMC440452	BONANZA SWX 18	LA PAZ	LODE	10/27/2016	14 0040N 0130W 028	SW
85	AMC440453	BONANZA SWX 19	LA PAZ	LODE	10/27/2016	14 0040N 0130W 028	SW,SE
86	AMC440454	BONANZA SWX 20	LA PAZ	LODE	10/27/2016	14 0040N 0130W 028	SE
87	AMC440455	BONANZA L 46	LA PAZ	LODE	09/30/2016	14 0040N 0130W 022	NE,NW
88	AMC440456	BONANZA L 50	LA PAZ	LODE	10/01/2016	14 0040N 0130W 022	NE,NW
89	AMC440457	BONANZA L 51	LA PAZ	LODE	10/01/2016	14 0040N 0130W 022	NE
90	AMC440458	BONANZA L 52	LA PAZ	LODE	10/01/2016	14 0040N 0130W 022	NE
91	AMC440459	BONANZA L 53	LA PAZ	LODE	10/01/2016	14 0040N 0130W 022	NE
92	AMC440460	BONANZA L 54	LA PAZ	LODE	10/01/2016	14 0040N 0130W 022	NE
93	AMC440461	BONANZA L 47	LA PAZ	LODE	09/30/2016	14 0040N 0130W 022	NE
94	AMC440462	BONANZA L 48	LA PAZ	LODE	09/30/2016	14 0040N 0130W 022	NE,NW,SW,SE
95	AMC440463	BONANZA L 49	LA PAZ	LODE	09/30/2016	14 0040N 0130W 022	NE,SE
96	AMC440464	BONANZA L 55	LA PAZ	LODE	10/03/2016	14 0040N 0130W 015	SW,SE
97	AMC440465	BONANZA L 56	LA PAZ	LODE	10/03/2016	14 0040N 0130W 015	SW,SE
98	AMC440466	BONANZA L 57	LA PAZ	LODE	10/03/2016	14 0040N 0130W 015	SW,SE
99	AMC440467	BONANZA L 58	LA PAZ	LODE	10/02/2016	14 0040N 0130W 015	NE,NW,SW,SE

PHOENIX, ARIZONA
 RECEIVED
 CLM A
 10/27/2016

100	AMC440468	BONANZA L 59	LA PAZ	LODE	10/02/2016	14 0040N 0130W 015	NE,SE
101	AMC440469	BONANZA L 60	LA PAZ	LODE	10/02/2016	14 0040N 0130W 015	NE,NW
102	AMC440470	BONANZA L 61	LA PAZ	LODE	10/02/2016	14 0040N 0130W 015	NE
103	AMC440471	BONANZA L 62	LA PAZ	LODE	10/02/2016	14 0040N 0130W 015	NE,NW
104	AMC440472	BONANZA L 63	LA PAZ	LODE	10/02/2016	14 0040N 0130W 015	NE
105	AMC440473	BONANZA L 64	LA PAZ	LODE	10/02/2016	14 0040N 0130W 015	NE,NW
106	AMC440474	BONANZA L 65	LA PAZ	LODE	10/02/2016	14 0040N 0130W 015	NE
107	AMC440475	BONANZA L 66	LA PAZ	LODE	10/02/2016	14 0040N 0130W 010	SW,SE
						14 0040N 0130W 015	NE,NW
108	AMC440476	BONANZA L 67	LA PAZ	LODE	10/02/2016	14 0040N 0130W 010	SE
						14 0040N 0130W 015	NE
109	AMC440477	BONANZA L 68	LA PAZ	LODE	10/02/2016	14 0040N 0130W 010	SW,SE
110	AMC440478	BONANZA L 69	LA PAZ	LODE	10/02/2016	14 0040N 0130W 010	SE
111	AMC440479	BONANZA L 70	LA PAZ	LODE	10/02/2016	14 0040N 0130W 010	SW,SE
112	AMC440480	BONANZA L 71	LA PAZ	LODE	10/02/2016	14 0040N 0130W 010	SE
113	AMC440481	BONANZA L 72	LA PAZ	LODE	10/03/2016	14 0040N 0130W 015	NE
114	AMC440482	BONANZA L 73	LA PAZ	LODE	10/03/2016	14 0040N 0130W 014	NW,SW
						14 0040N 0130W 015	NE,SE
115	AMC440483	BONANZA L 74	LA PAZ	LODE	10/03/2016	14 0040N 0130W 014	NW
						14 0040N 0130W 015	NE
116	AMC440484	BONANZA L 75	LA PAZ	LODE	10/03/2016	14 0040N 0130W 014	NW,SW
117	AMC440485	BONANZA L 76	LA PAZ	LODE	10/03/2016	14 0040N 0130W 014	NW
						14 0040N 0130W 015	NE
118	AMC440486	BONANZA L 77	LA PAZ	LODE	10/03/2016	14 0040N 0130W 014	NW
119	AMC440487	BONANZA L 78	LA PAZ	LODE	10/03/2016	14 0040N 0130W 014	NW
						14 0040N 0130W 015	NE
120	AMC440488	BONANZA L 79	LA PAZ	LODE	10/03/2016	14 0040N 0130W 014	NW
121	AMC440489	BONANZA L 80	LA PAZ	LODE	10/03/2016	14 0040N 0130W 014	NW
						14 0040N 0130W 015	NE
						14 0040N 0130W 015	NE
						14 0040N 0130W 015	NE
122	AMC440490	BONANZA L 81	LA PAZ	LODE	10/03/2016	14 0040N 0130W 011	SW
						14 0040N 0130W 014	NW
123	AMC440491	BONANZA L 82	LA PAZ	LODE	10/03/2016	14 0040N 0130W 014	SW
124	AMC440492	BONANZA L 83	LA PAZ	LODE	10/01/2016	14 0040N 0130W 015	SW
125	AMC440493	BONANZA L 84	LA PAZ	LODE	10/01/2016	14 0040N 0130W 015	SW
126	AMC451013	BONANZA L 16A	LA PAZ	LODE	03/15/2018	14 0040N 0130W 021	NE,SE
						14 0040N 0130W 022	NW,SW
127	AMC451014	BONANZA L 45A	LA PAZ	LODE	03/15/2018	14 0040N 0130W 023	SW
						14 0040N 0130W 026	NW
128	AMC451015	BONANZA L 45B	LA PAZ	LODE	03/15/2018	14 0040N 0130W 023	SW
129	AMC451016	BON HN L 12	LA PAZ	LODE	03/16/2018	14 0040N 0130W 027	NW
130	AMC451017	BON HN L 13	LA PAZ	LODE	03/16/2018	14 0040N 0130W 027	NW
						14 0040N 0130W 028	NE
131	AMC451018	BON HN L 42A	LA PAZ	LODE	03/16/2018	14 0040N 0130W 027	NE,NW,SW,SE
132	AMC451019	BON HN L 42B	LA PAZ	LODE	03/16/2018	14 0040N 0130W 027	NW,SW
133	AMC451020	BON SWX 21	LA PAZ	LODE	03/15/2018	14 0040N 0130W 021	SE

PHOENIX ARIZONA
 RECEIVED
 AUG 23 2018
 AIRPORT OFFICE

						14 0040N 0130W 028	NE
134	AMC451021	BON SWX 22	LA PAZ	LODE	03/15/2018	14 0040N 0130W 021	SE
						14 0040N 0130W 022	SW
135	AMC451022	BON SWX 23	LA PAZ	LODE	03/15/2018	14 0040N 0130W 022	NW,SW
136	AMC451023	BON SWX 24	LA PAZ	LODE	03/15/2018	14 0040N 0130W 021	SE
						14 0040N 0130W 028	NE
137	AMC451024	BON SWX 25	LA PAZ	LODE	03/15/2018	14 0040N 0130W 021	SE
138	AMC451797	BON HN L 11A	LA PAZ	LODE	06/29/2018	14 0040N 0130W 027	NW

RECEIVED
BLM AZ STATE OFFICE
2018 AUG 13 P 3:08
PHOENIX, ARIZONA

Please Return Receipts to:
Carlin Trend Mining Services
369 – 5th Street
Elko, NV 89801

UNITED STATES DEPARTMENT OF THE INTERIOR
BUREAU OF LAND MANAGEMENT
ARIZONA STATE OFFICE
ONE NORTH CENTRAL AVE., STE 800
PHOENIX, ARIZONA 85004-4427

**MAINTENANCE FEES
FOR 2019**

RECEIVED
BLM AZ STATE OFFICE
2018 AUG 13 P 3:08
PHOENIX, ARIZONA

<u>Claim Name</u>	<u>BLM Serial Number</u>	<u>La Paz County Document Number</u>
Bonanza P 3B	AMC 445335 ←	2017-02843
Bonanza P 5B	AMC 445336 ← 445336	2017-02844
Bonanza P 10B	AMC 445337 ←	2017-02845

Total Number of Claims: 3

Name and mailing address
of Owner or claimant:

Richard C. Moores II
Dorothea M. Moores
32769 Inverness Drive
Evergreen, Colorado 80439-8845

PRESS FIRMLY TO SEAL

PRESS FIRMLY TO SEAL

PRIORITY MAIL
POSTAGE REQUIRED

PRIORITY[®] ★ MAIL ★

-  DATE OF DELIVERY SPECIFIED*
-  USPS TRACKING™ INCLUDED*
-  INSURANCE INCLUDED*
-  PICKUP AVAILABLE
* Domestic only

WHEN USED INTERNATIONALLY,
A CUSTOMS DECLARATION
LABEL MAY BE REQUIRED:

FF

P

\$6.55 US POSTAGE
PRIORITY MAIL
FR Env
ComBasPrce

062S0009945483
FROM 89801



stamps.com

08/10/2018

PRIORITY MAIL 2-DAY™

CARLIN TREND MINING SERVICES
369 5TH STREET
ELKO NV 89801

0004

C041

SHIP TO: Bureau of Land Management
Arizona State Office
1 North Central Avenue, Ste 800
Phoenix AZ 85004-4427



USPS TRACKING #

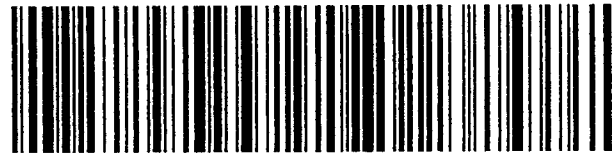

9405 5118 9956 0161 3381 34

RECEIVED
BLM AZ STATE OFFICE
2018 AUG 13 P 3:08
PHOENIX, ARIZONA



PS00001000014

EP14F July 2013
OD: 12.5 x 9.5

VISIT US AT USPS.COM
ORDER FREE SUPPLIES ONLINE



This packaging is the property of the U.S. Postal Service® and is provided solely for use in sending Priority Mail® shipments. Misuse may be a violation of federal law. This packaging is not for resale. EP14F © U.S. Postal Service; July 2013; All rights reserved.

United States Department of the Interior
Bureau of Land Management
 DIV OF LANDS, MINRLS & ENERGY
 ONE N CENTRAL AVE
 PHOENIX, AZ 85004 -4427
 Phone: 602-417-9200

Receipt

No: 4234854

Transaction #: 4350207	
Date of Transaction: 08/14/2018	
CUSTOMER:	
CARLIN TREND MINING SERVICES 369 5TH ST ELKO,NV 89801-3705 US	

LINE #	QTY	DESCRIPTION	REMARKS	UNIT PRICE	TOTAL
1	1.00	LOCATABLE MINERALS / MINING CLAIMS- NOT NEW-UNADJUD,ONE AUTH NO. ONLY / MINING CLAIM MONEY RECEIVED CASES: AMC439862/\$21855.00	MAINT 2019/ 138 141	- n/a -	21855.00
TOTAL:					\$21,855.00

PAYMENT INFORMATION				
1	AMOUNT:	21855.00	POSTMARKED:	N/A
	TYPE:	CHECK	RECEIVED:	08/13/2018
	CHECK NO:	9067		
	NAME:	CARLIN TREND MINING SERVICES 369 5TH ST ELKO NV 89801-3705 US		

REMARKS

This receipt was generated by the automated BLM Collections and Billing System and is a paper representation of a portion of the official electronic record contained therein.

NOTICE!!

These documents have been scanned!

Do not place un-scanned documents beneath this notice!

Do not remove this notice from this file!

GPO Jacket No. 560-102
Print Order 61540
Rise Business Services, LLC
Job=AZ15 4/29/2019



Box Number= AZ15006



Claim Begin-End: AMC445335-AMC445337

5 Miscellaneous



AZ15006-7

AMC450400-AMC453366

**NO
DOCUMENTS
FOUND**

NO DOCUMENTS FOUND
NO DOCUMENTS FOUND

NOTICE!!

These documents have been scanned!

Do not place un-scanned documents beneath this notice!

Do not remove this notice from this file!

GPO Jacket No. 560-102
Print Order 61540
Rise Business Services, LLC
Job=AZ15 4/29/2019



Box Number= AZ15006



Claim Begin-End: AMC445335-AMC445337

6 Location Notices-Amendments and Supporting Documents



AZ15006-7 AMC450400-AMC453366

MINING CLAIM STATUS REPORT

Data Entered: 8/11/17 RAN

MTP Checked By: 8/11/17 RAN

GEO Checked By: 8/11/17 RAN

LEAD SERIAL NUMBER: AMC 445335 thru AMC 445337

NUMBER OF CLAIMS & TYPE:

3 LODE
3 PLACER
ASSOCIATION PLACER
MILL SITE
TUNNEL SITE

CHARGES:

Processing Fee @ \$20 = \$ 60
Location Fee @ \$37 = \$ 111
Maintenance Fee @ \$155 = \$ 465
Maint 2018
Add'l Maint Fee for Assoc Placer = \$ 465
SUBTOTAL \$ _____

TOTAL ACREAGE: _____ Per Claim
(Placer Only)

Other Fees \$ _____
Other Fees \$ _____

NUMBER OF LOCATORS: _____

TOTAL \$ 1,101

DOCUMENTS RECEIVED VIA: Over-the-Counter [] Mail [] **TIMELY FILED:** Yes [] No []

LEGAL DESCRIPTION: T 40N R 13W SEC 21, 22, 24
T _____ R _____ SEC _____
T _____ R _____ SEC _____
T _____ R _____ SEC _____
T _____ R _____ SEC _____

BLM [] FOREST SERVICE [] _____ SUBJ TO PL 359: Yes [] No []
WILDERNESS AREA [] _____

SPLIT ESTATE: N/A [] SX [] PX [] OTHER [] _____
SRHA [] Was proper Notice filed if located on SHRA Land? Yes [] No []

RECONVEYED MINERALS ON BLM LAND REQUIRE OPENING ORDER FROM 1944 TO 1993:
Open to Entry On _____ N/A []

COMMENTS/STATUS: VOID [] PARTIALLY VOID [] PVT MINERALS [] WITHDRAWN LANDS []
OTHER [] _____

AMC 445335

[] Claimant acknowledges that portions of the following claim(s) site(s) may be void or voidable.

Printed Name of Claimant _____ Signature of Claimant _____

*****FINAL ADJUDICATION*****

DATE 4/19/2018 INITIALS RAN

Recording requested by:
Richard C. Moores II

When recorded return to:
Carlin Trend Mining Services
369 - 5th Street
Elko, NV 89801

2017 AUG - 4 P 1: 20

LOCATION NOTICE FOR PLACER MINING CLAIM

NOTICE IS HEREBY GIVEN that the **Bonanza P 3B** placer mining claim has been located by:
Richard C. Moores, II 32769 Inverness Drive, Evergreen, Colorado, 80439
Dorothea M. Moores 32769 Inverness Drive, Evergreen, Colorado, 80439

The general course of this claim is East-West, and it is situated in La Paz County, Arizona. This claim is approximately 1320 feet in length and approximately 660 feet in width and contains approximately 20 total claim acres. This claim runs from the location monument on which this location notice is posted at the northwest corner of the claim, approximately 660 feet in a southerly direction to the South end line and approximately 1320 feet in an easterly direction to the East end line. This claim is marked by four additional monuments, one at each corner.

The location monument on which this notice is posted is situated within Section 22, Township 4 North, Range 13 West, Gila and Salt River Baseline and Meridian, Arizona, and this claim encompasses portions of the following legal subdivisions:

<u>1/2</u>	<u>1/4</u>	<u>1/4</u>	<u>1/4</u>	<u>Section</u>	<u>Township</u>	<u>Range</u>	<u>Meridian</u>
<u>S</u>	<u>NE</u>	<u>NW</u>	<u>SW</u>	<u>22</u>	4 North	13 West	Gila and Salt River
<u>S</u>	<u>NW</u>	<u>NE</u>	<u>SW</u>	<u>22</u>	4 North	13 West	Gila and Salt River
<u>N</u>	<u>SE</u>	<u>NW</u>	<u>SW</u>	<u>22</u>	4 North	13 West	Gila and Salt River
<u>N</u>	<u>SW</u>	<u>NE</u>	<u>SW</u>	<u>22</u>	4 North	13 West	Gila and Salt River

The Northwest corner of this claim is approximately 15395 feet west and 7878 feet south of the surveyed Northwest corner of Section 18, Township 4 North, Range 12 West, Gila and Salt River Baseline and Meridian.

DATED & POSTED on the ground this 31st day of July, 2017. By: Sandi Sullivan
Sandi Sullivan, Agent

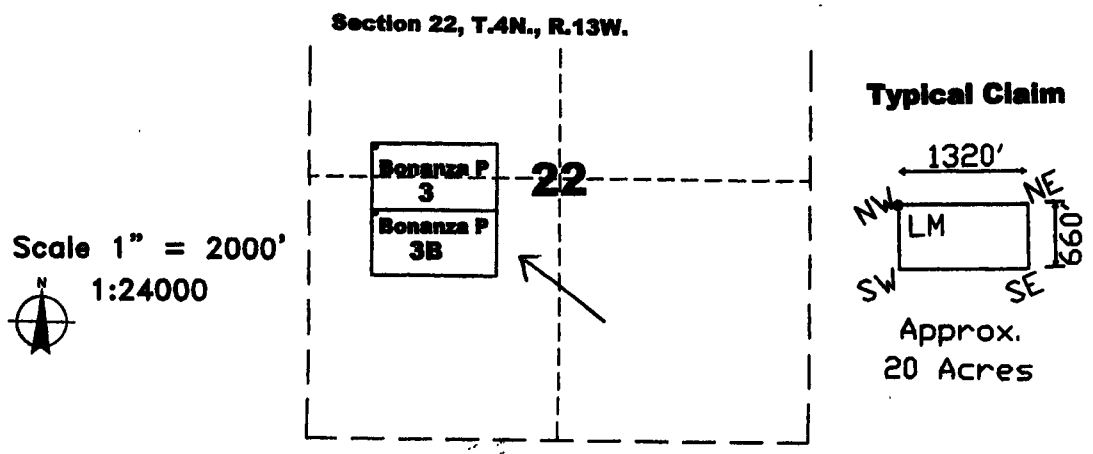

The above map depicts the **Bonanza P 3B** placer mining claim, which is located in Section 22, Township 4 North, Range 13 West, Gila and Salt River Baseline and Meridian, La Paz County, Arizona. The claim corners and location monuments are marked by 2 inch x 2 inch x 5 foot wooden posts with aluminum tags. The bearings and distances between claims are as depicted on map.

Recording requested by:
Richard C. Moores II

When recorded return to:
Carlin Trend Mining Services
369 - 5th Street
Elko, NV 89801

2017 AUG - 4 P. 1:20

LOCATION NOTICE FOR PLACER MINING CLAIM

NOTICE IS HEREBY GIVEN that the **Bonanza P 5B** placer mining claim has been located by:
Richard C. Moores, II 32769 Inverness Drive, Evergreen, Colorado, 80439
Dorothea M. Moores 32769 Inverness Drive, Evergreen, Colorado, 80439

The general course of this claim is North-South, and it is situated in La Paz County, Arizona. This claim is approximately 1320 feet in length and approximately 660 feet in width and contains approximately 20 total claim acres. This claim runs from the location monument on which this location notice is posted at the southeast corner of the claim, approximately 1320 feet in a northerly direction to the North end line and approximately 660 feet in a westerly direction to the West end line. This claim is marked by four additional monuments, one at each corner.

The location monument on which this notice is posted is situated within Section 26, Township 4 North, Range 13 West, Gila and Salt River Baseline and Meridian, Arizona, and this claim encompasses portions of the following legal subdivisions:

<u>1/4</u>	<u>1/4</u>	<u>1/4</u>	<u>Section</u>	<u>Township</u>	<u>Range</u>	<u>Meridian</u>
SW	NW	NW	26	4 North	13 West	Gila and Salt River
NW	SW	NW	26	4 North	13 West	Gila and Salt River

The Northwest corner of this claim is approximately 10839 feet west and 10953 feet south of the surveyed Northwest corner of Section 18, Township 4 North, Range 12 West, Gila and Salt River Baseline and Meridian.

DATED & POSTED on the ground this 31st day of July, 2017. By: Sandi Sullivan
Sandi Sullivan, Agent

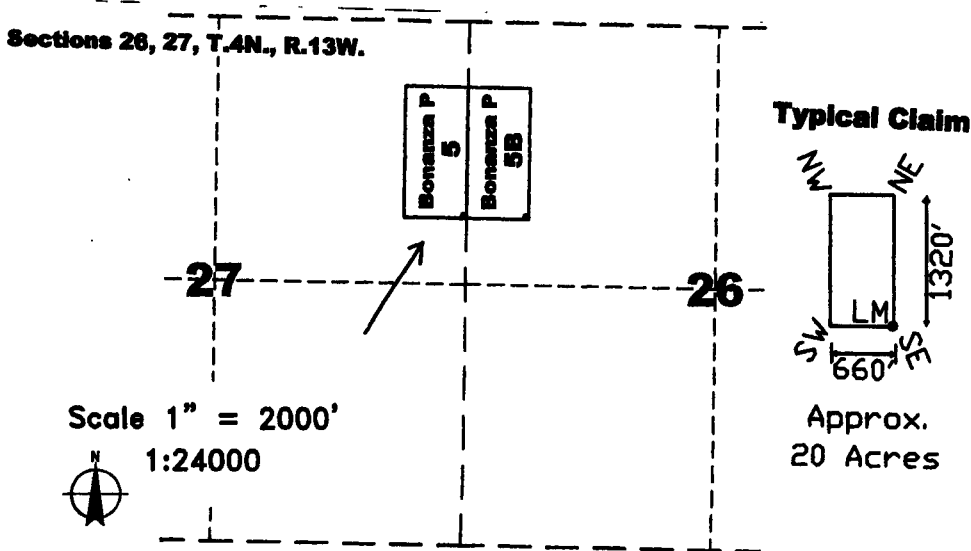

AMC445336

The above map depicts the **Bonanza P 5B** placer mining claim, which is located in Section 26, Township 4 North, Range 13 West, Gila and Salt River Baseline and Meridian, La Paz County, Arizona. The claim corners and location monuments are marked by 2 inch x 2 inch x 5 foot wooden posts with aluminum tags. The bearings and distances between claims are as depicted on map.

Recording requested by:
Richard C. Moores II

When recorded return to:
Carlin Trend Mining Services
369 - 5th Street
Elko, NV 89801

2017 AUG -4 P 1:20

LOCATION NOTICE FOR PLACER MINING CLAIM

NOTICE IS HEREBY GIVEN that the **Bonanza P 10B** placer mining claim has been located by:
Richard C. Moores, II: 32769 Inverness Drive, Evergreen, Colorado, 80439
Dorothea M. Moores 32769 Inverness Drive, Evergreen, Colorado, 80439

The general course of this claim is East-West, and it is situated in La Paz County, Arizona. This claim is approximately 1320 feet in length and approximately 660 feet in width and contains approximately 20 total claim acres. This claim runs from the location monument on which this location notice is posted at the southwest corner of the claim, approximately 660 feet in a northerly direction to the North end line and approximately 1320 feet in an easterly direction to the East end line. This claim is marked by four additional monuments, one at each corner.

The location monument on which this notice is posted is situated within Section 21, Township 4 North, Range 13 West, Gila and Salt River Baseline and Meridian, Arizona, and this claim encompasses portions of the following legal subdivisions:

<u>1/2</u>	<u>1/4</u>	<u>1/4</u>	<u>Section</u>	<u>Township</u>	<u>Range</u>	<u>Meridian</u>
<u>5</u>	<u>SE</u>	<u>SE</u>	<u>21</u>	4 North	13 West	Gila and Salt River

The Northwest corner of this claim is approximately 17416 feet west and 9484 feet south of the surveyed Northwest corner of Section 18, Township 4 North, Range 12 West, Gila and Salt River Baseline and Meridian.

DATED & POSTED on the ground this 31st day of July, 2017. By: Sandi Sullivan
Sandi Sullivan, Agent

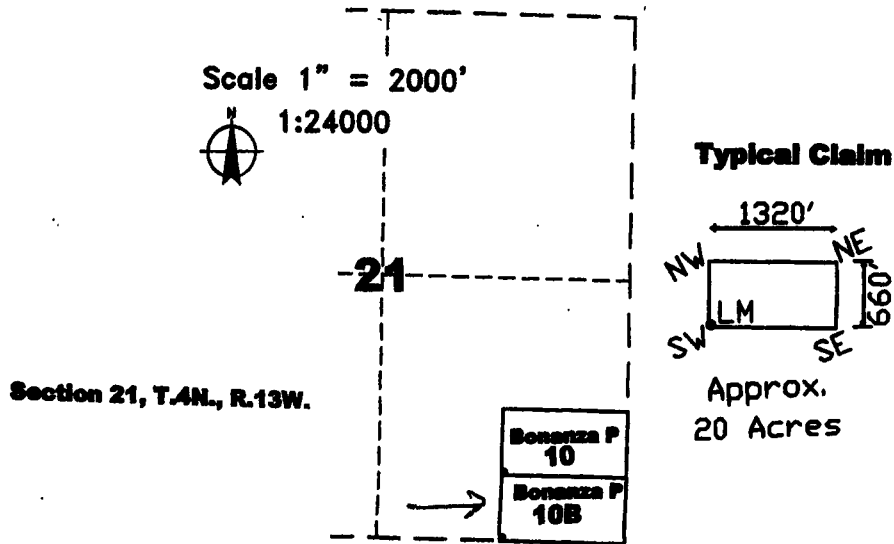

AMC445337

The above map depicts the **Bonanza P 10B** placer mining claim, which is located in Section 21, Township 4 North, Range 13 West, Gila and Salt River Baseline and Meridian, La Paz County, Arizona. The claim corners and location monuments are marked by 2 inch x 2 inch x 5 foot wooden posts with aluminum tags. The bearings and distances between claims are as depicted on map.

Input Parameters for Geographic Report with Land

System Id = CR

Admin State = AZ

Geo State =

Casetype Begins With

Case Disp Txt = AUTHORIZED, CANCELLED, EXPIRED, PENDING, REJECTED, VOID, WITHDRAWN

Mer Twp Rng =

Section =

Mtrs = 14 0040N 0130W 021, 14 0040N 0130W 022, 14 0040N 0130W 026, 14 0040N 0130W 999

Commodity =

Commodity Txt =

Pending Org =

Pend Org Decode =

Total Rows Returned: 6

RUN TIME: 09:31 AM

UNITED STATES DEPARTMENT OF INTERIOR
BUREAU OF LAND MANAGEMENT
GEOGRAPHIC REPORT WITH LAND
Sorted by Serial Number

RUN DATE: 04/19/2018

Page 1 of 1

Adm State: AZ

Serial Number: AZA 024444
Total Case Acres: 1.000

<u>Casetype</u>	<u>Case Disp</u>	14	0040N	0130W	<u>Sect</u>	<u>Sur Typ</u>	<u>Sur Num</u>	<u>Suff</u>	<u>Subdivision</u>	<u>Act Pend</u>
380913	EXPIRED				022	ALIQ			ALL;	

Serial Number: AZA 024763
Total Case Acres: 1.000

<u>Casetype</u>	<u>Case Disp</u>	14	0040N	0130W	<u>Sect</u>	<u>Sur Typ</u>	<u>Sur Num</u>	<u>Suff</u>	<u>Subdivision</u>	<u>Act Pend</u>
380913	EXPIRED				021	ALIQ			S2;	

Serial Number: AZA 035697
Total Case Acres: 1.000

<u>Casetype</u>	<u>Case Disp</u>	14	0040N	0130W	<u>Sect</u>	<u>Sur Typ</u>	<u>Sur Num</u>	<u>Suff</u>	<u>Subdivision</u>	<u>Act Pend</u>
281001	AUTHORIZED				021	FF			SESE (WITHIN);	Y
					022	FF			NW (WITHIN);	Y
						FF			SW (WITHIN);	Y

Serial Number: AZA 036858
Total Case Acres: 85.516

<u>Casetype</u>	<u>Case Disp</u>	14	0040N	0130W	<u>Sect</u>	<u>Sur Typ</u>	<u>Sur Num</u>	<u>Suff</u>	<u>Subdivision</u>	<u>Act Pend</u>
281001	AUTHORIZED				021	ALIQ			S2SESE;	
					022	ALIQ			NWSENW,NENWSW,W2NWSW;	
						ALIQ			NWSWSW;	
						ALIQ			SWNENW,E2NENW,NESWNW;	

This envelope is made from post-consumer waste. Please recycle - ♻️

PRIORITY[®] ★ MAIL ★

 DATE OF DELIVERY SPECIFIED*

 USPS TRACKING[™] INCLUDED*

 INSURANCE INCLUDED*

 PICKUP AVAILABLE

* Domestic only

WHEN USED INTERNATIONALLY,
A CUSTOMS DECLARATION
LABEL MAY BE REQUIRED.



PS00001000014

EP14F July 2013
OD: 12.5 x 9.5

FRO

P

\$5.95 US POSTAGE
PRIORITY MAIL
FR Env
COMMERCIAL BASE PRICING

062S0009945483
FROM 89801



stamps.com
08/01/2017

PRIORITY MAIL 2-DAY[™]

CARLIN TREND MINING SERVICES
369 5TH STREET
ELKO NV 89801

0006

C041

SHIP TO: Bureau of Land Management
Arizona State Office
1 North Central Avenue, Ste 800
Phoenix AZ 85004-4427



USPS TRACKING #



9405 5118 9956 4090 8969 32

VISIT 
ORDER F.

UNITED STATES
MAIL SERVICE

This packaging is the property of the U.S. Postal Service[®] and is provided solely for use in sending Priority Mail[®] shipments. Misuse may be a violation of federal law. This packaging is not for resale. EP14F © U.S. Postal Service; July 2013; All rights reserved.

PRIORITY[®]

★ MAIL ★



FLAT RATE ENVELOPE
ONE RATE ★ ANY WEIGHT*

RECEIVED
PLM AUG 14 2017
2017 AUG -14 P 1:18
PHOENIX, ARIZONA



EP14F July 2013
OD: 12.5 x 9.5



* Domestic only. * For international shipments, the maximum weight is 4 lbs.